Disc 1
Tracks 2, 3, 4

Old Joe Clark

Solo

Key of A
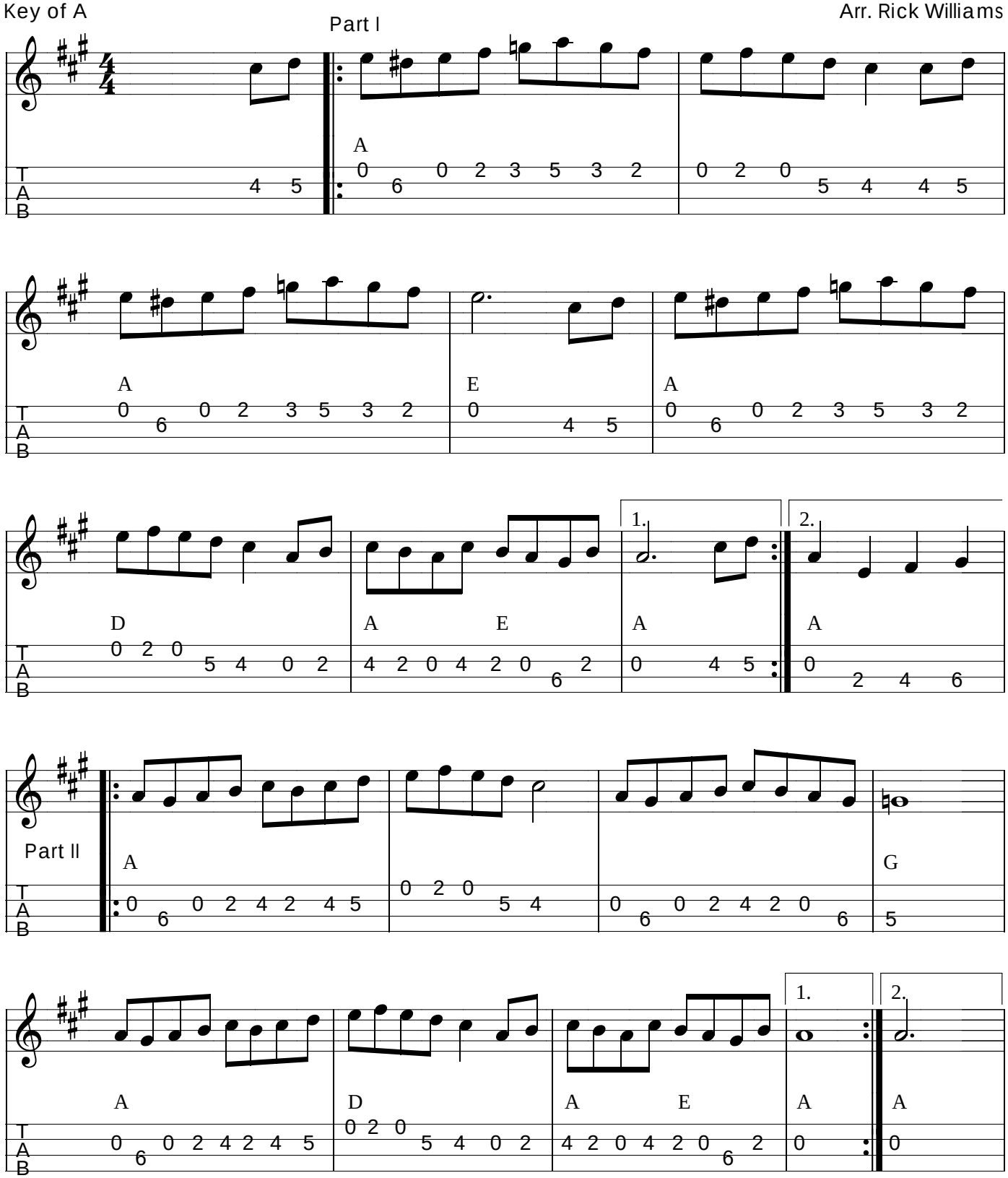
Arr. Rick Williams